



SLPQUEST'S

RCI CRE APPROVED

INTERNATIONAL **DYSPHAGIA** CONCLAVE

# JAIPUR

2024

NEONATOLOGY | PEDIATRICS | NEUROLOGY | ONCOLOGY



**PRE CONFERENCE – 21 NOV**

**CONFERENCE – 22 & 23 NOV**



HANDS-ON



RESEARCH



NETWORK



EXPLORE



EXHIBIT



+919880934273

[www.slpquest.com](http://www.slpquest.com)



# IDC2023, GOA

THE CALLING...



After the grand success of the first International Dysphagia Conclave at Goa, there is a new wave created in the world of deglutology. We will not shy away from taking the credit for it. The team SLPQuest shall soar new heights and depths of such milestones again and again. It's time for us to showcase our mettle, this time by the mighty forts. We are committed towards uniform education before uniform healthcare. Let us show you and make you a part of an extravagant event in the recent times in India, echoing its intent to the world from the pink city of India, Jaipur.



# BIRLA AUDITORIUM

VENUE



<https://bisr.res.in/>





# PRECONFERENCE

NEONATOLOGY

21.11.2024



Orientation and skill building of SLPs to help neonates thrive through the fragile first few days.

- Need for NICU feeding
- ABCs of NICU: Setups, terminologies, and machines
- Medical conditions relevant to dysphagia in neonates: neurological, metabolic, cardiopulmonary, genetic.
- Bedside assessment of feeding and swallowing in neonates
- Instrumental assessments of feeding and swallowing in neonates
- Assessment of reflexes and feeding in neonates – OT perspective
- General guidelines in neonatal feeding intervention
- Intervention of feeding disorders in neonates – OT perspective
- Specific approaches to feeding intervention in neonates
- Clinical case discussions

# PRECONFERENCE

PEDIATRICS

21.11.2024



Perspectives and practices for SLPs to help young ones explore the joy of mealtime.

- Development of feeding in young age
- Issues related to feeding typically developing
- Picky to problematic eaters: pathophysiology
- Evolution of parenting through the generations
- Evaluation of feeding in pediatrics
- Video demonstrations of assessment of feeding
- Sensory motor intervention
- Neuro-developmental approaches to feeding disorders
- Assistive feeding and posture devices
- Clinical case discussions



# PRECONFERENCE

ACUTE CARE

21.11.2024



Updates and upgradation of knowledge and competence of SLPs in helping individuals in hospital setups.

- Acute care considerations
- Pathophysiology of dysphagia acute care
- Working with trach and vents
- Making the most of bedside
- Endoscopic evaluation of swallowing
- Fluoroscopic evaluation of swallowing
- Pulmonary rehabilitation
- Rehabilitative strategies
- Electrical stimulation
- Neuro modulation techniques avenues
- Clinical case discussions

# PRECONFERENCE

DYSPHAGIA

21.11.2024



Introduction and intricacies of deglutology for SLP students in career decisions and scope of practice.

- Asking the right question: Awareness, sensitization and advocacy.
- Clinical Evaluation of Swallowing
- Bedside evaluation of swallowing – What is different in bedside? – NICU to palliative care.
- Endoscopic evaluation of swallowing – in children and adults.
- Video-fluoroscopic Evaluation of Swallowing – in children and adults
- Prognostic indicators and therapeutic evaluations
- Stimulations and exercises for dysphagia
- Augmenting with compensation
- Posture and physiology modifications
- Clinical case discussion



# HANDS-ON/DEMO

TECH & TOUCH

All days

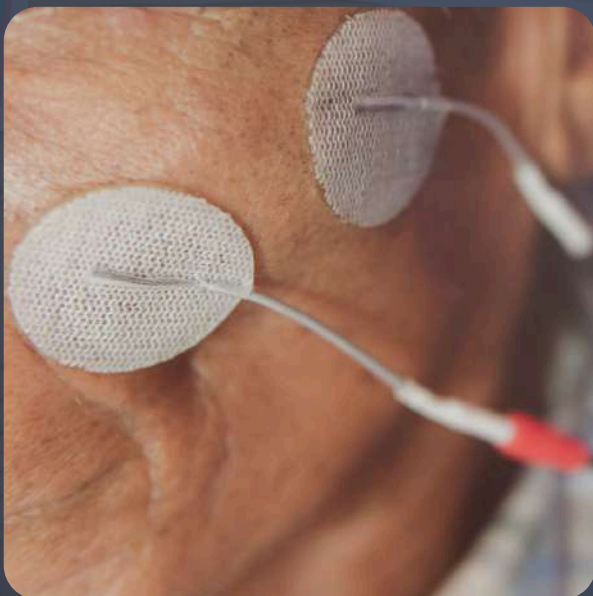
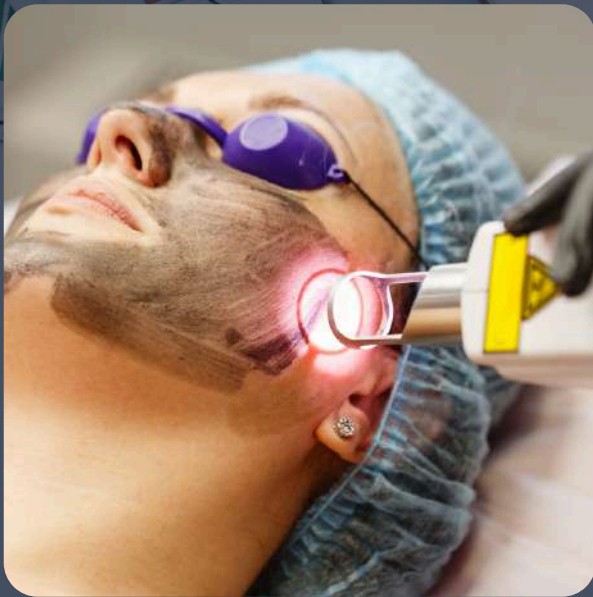



# HANDS-ON/DEMO

TECH & TOUCH

All days

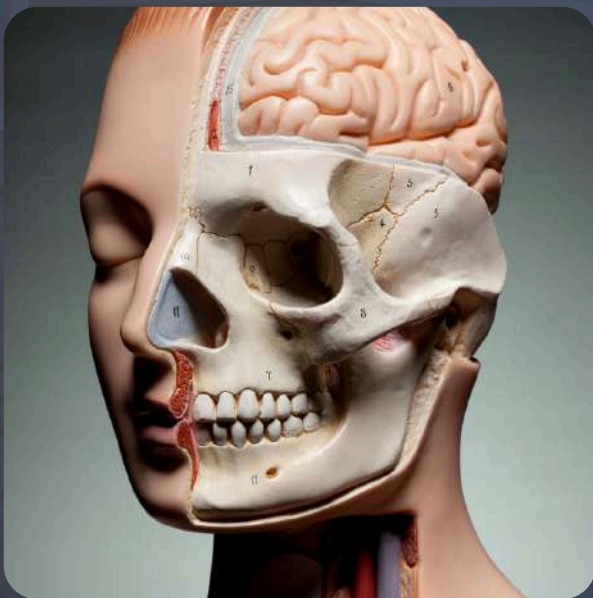



# THE TISSUES

SESSION 1

22.11.2024 | 8:00am

*Video talk 1 – The tissue before the issue  
Close up of anatomical land marks*



8:45am

*Video demonstration – 1 Surgical  
deglutology*





# INAUGURATION

22.11.2024 | 10:00am

# WELCOME TO

 **JAIPUR**  
INTERNATIONAL DYSPHAGIA  
CONCLAVE 2024

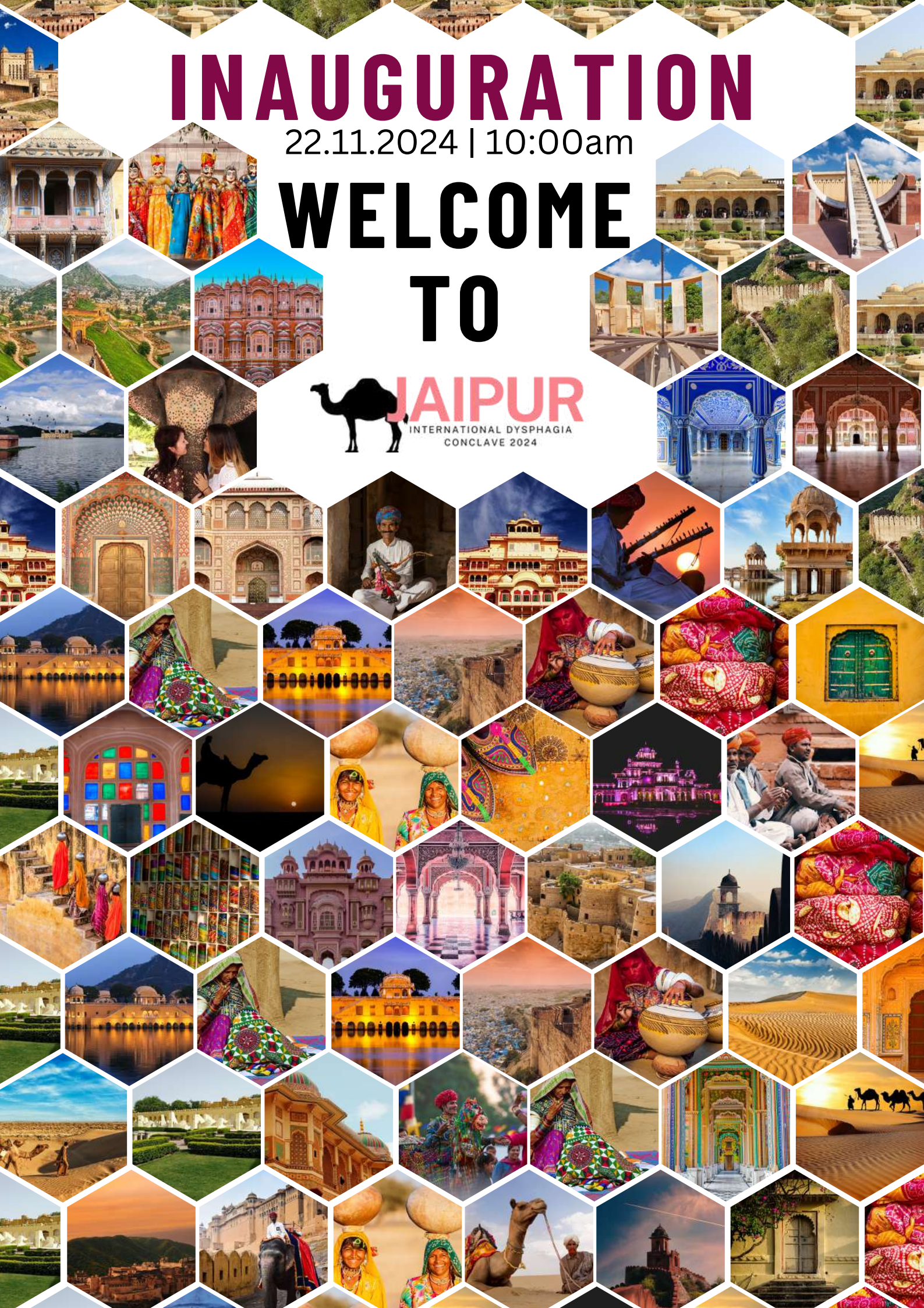

# INAUGURATION

22.11.2024 | 10:00am

# WELCOME TO

 **JAIPUR**  
INTERNATIONAL DYSPHAGIA  
CONCLAVE 2024

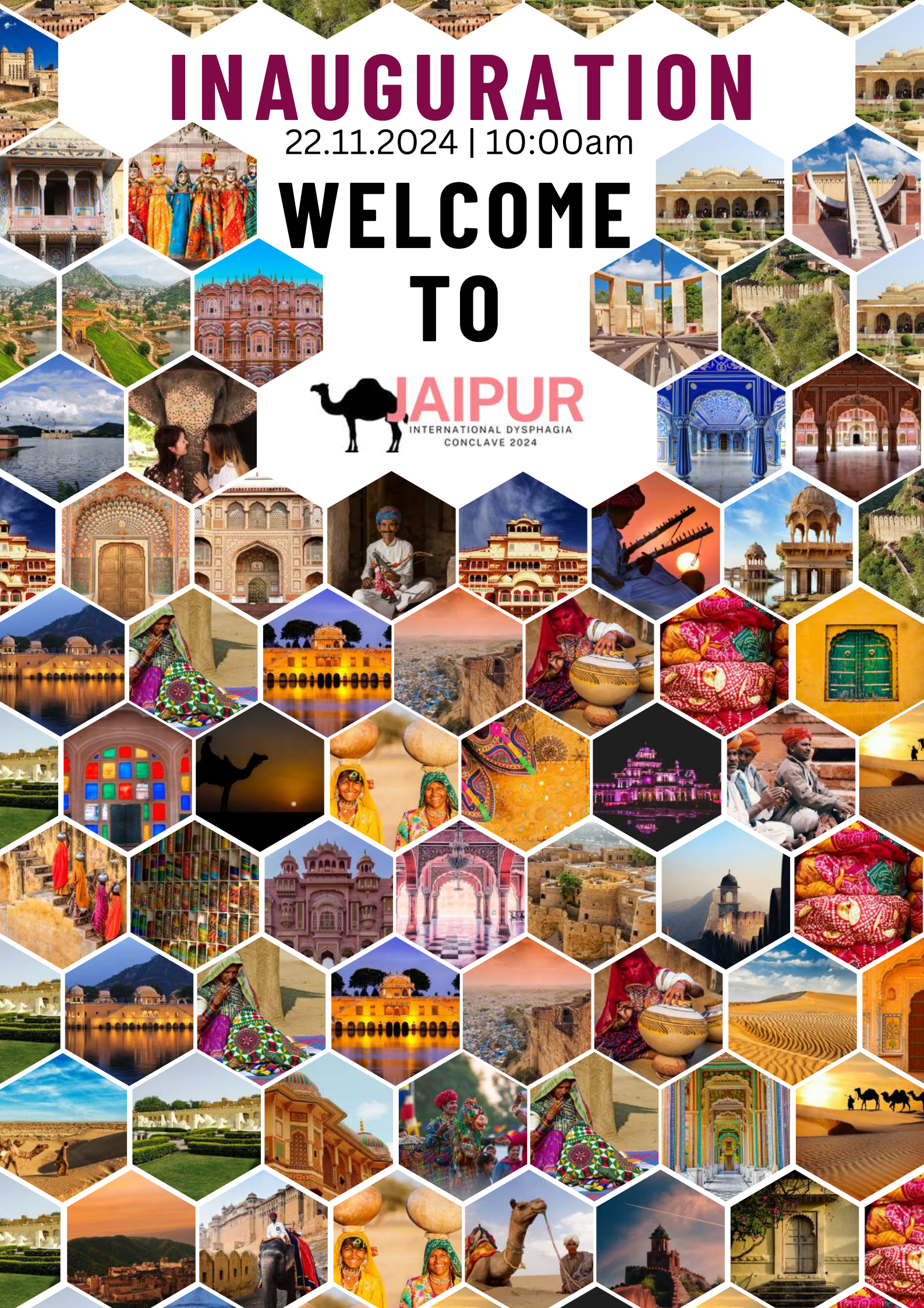

# INAUGURATION

22.11.2024 | 10:00am

# WELCOME TO

 **JAIPUR**  
INTERNATIONAL DYSPHAGIA  
CONCLAVE 2024

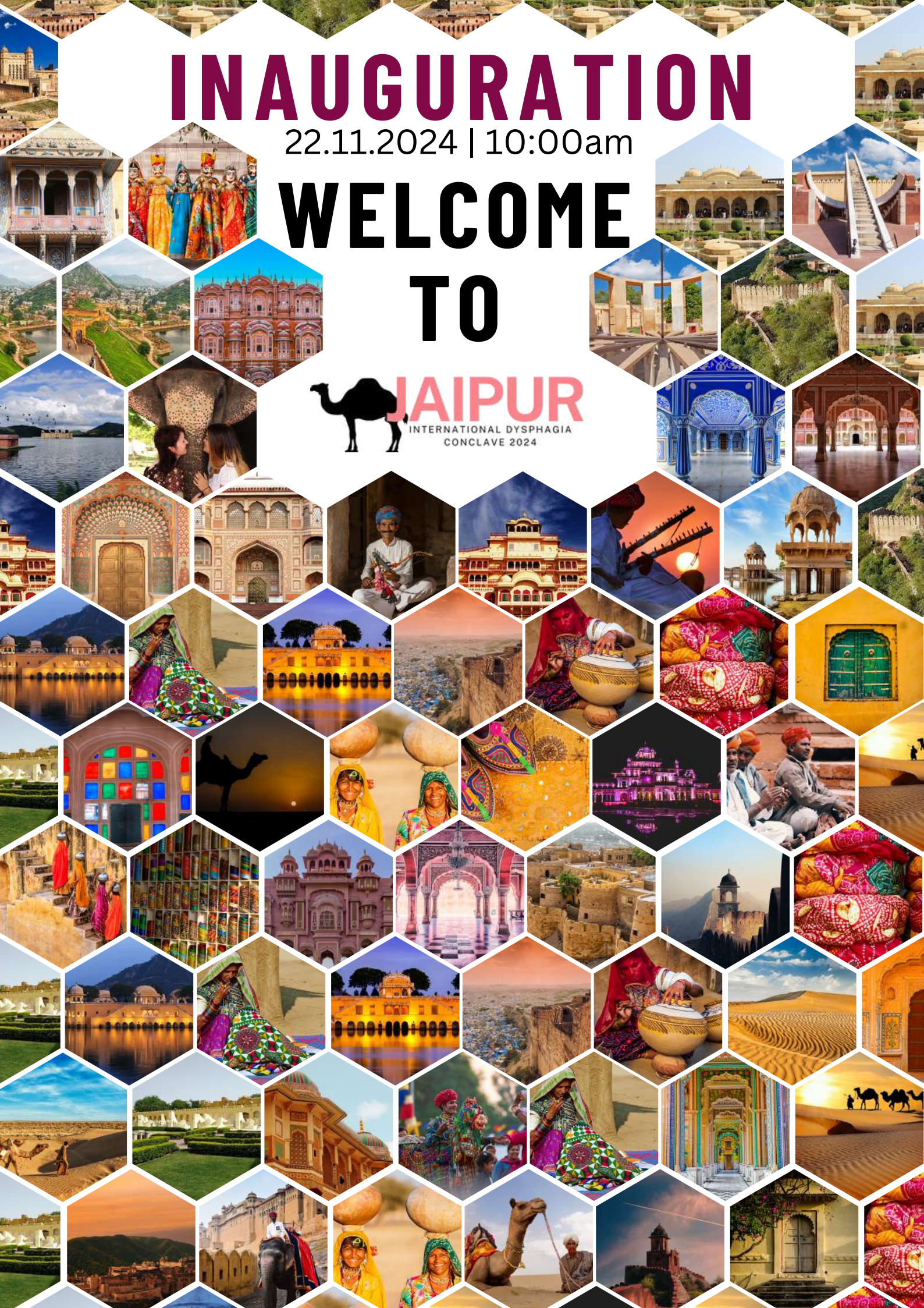
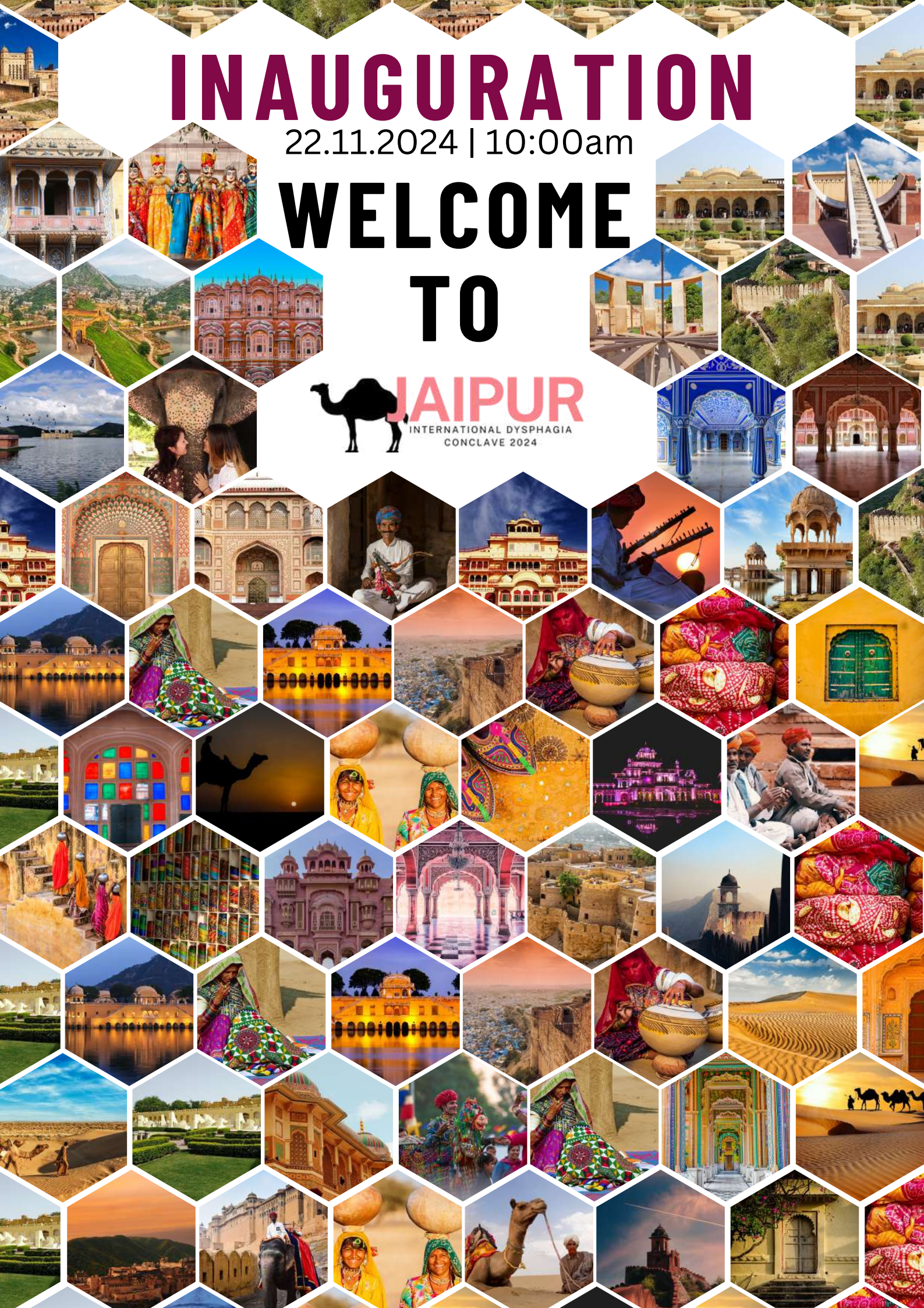



# JOURNAL TO PRACTICE

SESSION 2

Systematic Reviews | 11:00am





# GUIDELINES

## SESSION 3

22:11.2024 | 12:00pm

*Position statements on dysphagia:  
Key take aways*



12:15pm

*White papers in deglutology.  
The Global status*

12:30pm

*Things that are still not clear.  
Grey areas in deglutology*



12:45pm

*Venture towards establishing  
evidence-base: Where do I  
start?*



# THE SCOPE

SESSION 4

22.11.2024 | 02:00pm

**Obstructive Sleep Apnea & Dysphagia:  
Hiding in plain sight**



02:20pm

**Gustatory and Chemesthetic functions: The  
last mile**



02:40pm

**Dry needling in dysphagia**



# THE SCOPE

SESSION 4

22.11.2024 | 03:00pm

*Executing the DARS protocol*



03:20pm

*Neuromodulation in deglutology*

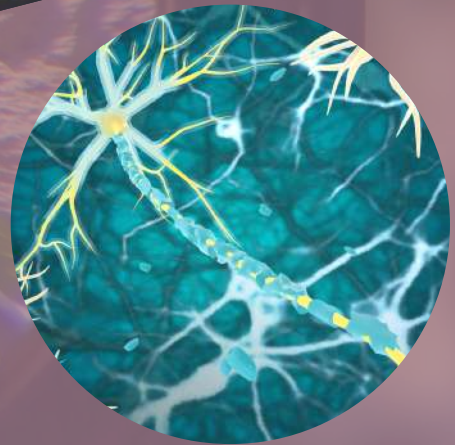

03:40pm

*Pharyngeal electrical stimulation*





# THE NEXT SESSION 5 BIG THINGS

22.11.2024 | 04:00pm

*Neuromuscular Electrical Stimulation:  
Beyond the usual*



04:10pm

*Tracheostomy weaning and  
swallowing*

04:20pm

*IDDSI Implementation: How I did it*





# THE NEXT

SESSION 5

22.11.2024 | 04:30pm

**Respiratory Muscle Strength Training**



04:40pm

**Manual Therapy for Voice and Swallowing**



# BANQUET NIGHT

22.11.2024 | 7:00PM



# TECHNOLOGY

SESSION 6

23:11.2024 |11:30am



08:00am

*Technological advancements*

08:20am

*High resolution impedance manometry*



8:40am

*Computational Deglutology  
and Artificial Intelligence*

9:00am

*Recording swallow kinematics and sound*

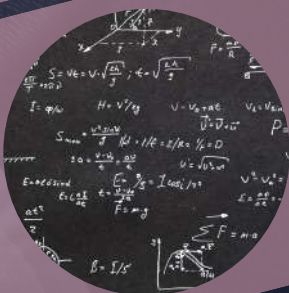



# TECHNOLOGY

SESSION 6

23:11.2024 |11:30am



09:20am

*Photobiomodulation*

09:40am

*TMS in Dysphagia Rehabilitation*



10:00am

*tDCS in Dysphagia  
Rehabilitation*

10:15am

*Technocal Talk*





# COLLABORATION

SESSION 7

23:11.2024 | 11:30am

*The need for Epidemiology*



11:50am

*Interdisciplinary Advocacy*



12:10pm

*SLPQuest – The vision forward*



12:30pm

*Prospects of global  
collaboration in deglutology  
and beyond*





# THE GLOBAL SESSION 8 DYSPHAGIA CLINIC

23.11.2024 | 02:00pm

*Global Dysphagia Clinic - Neonatology  
& Paediatrics*



03:00pm

*Global Dysphagia Clinic - Oncology*



3:30pm

*Global Dysphagia Clinic - Neurology*





# THE NUMBERS

AND MORE...

Hands-on

6

Organizers

40

Delegates

1000+

Research Papers

200+

Speakers

30+

Partners

50+

Events

10+

Awards

20+



# THE DATES

MIND IT...

Abstract closed

20/07

Abstract results

28/07

Early bird

31/07

Registration end

25/10

More updates  
on website  
[www.slpquest.com/jaipur](http://www.slpquest.com/jaipur)



# PARTNERS

THE SUPPORT



AND MORE...



# THE TEAM

BRICK AND MORTAR



AND YOU...





*Join us.*

DEAR DELEGATES  
WITH GREAT PLEASURE WE INVITE YOU TO

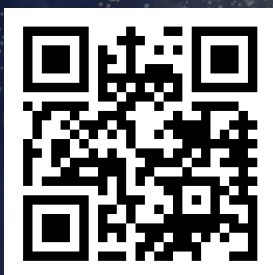

**INTERNATIONAL DYSPHAGIA  
CONCLAVE 2024**

[www.slpquest.com/jaipur](http://www.slpquest.com/jaipur)